VSA201

Accelerometer

VIBRATION SENSOR

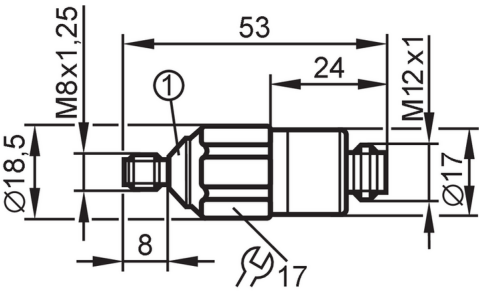

1 conical angle = 90°

Product characteristics		
Measuring range of vibration	[g]	-250...250
Frequency range	[Hz]	1...6000
Measuring principle		capacitive
Application		
Design		for connection to external diagnostic electronics VSE
Application		vibration detection
Electrical data		
Operating voltage	[V]	7.2...10.8 DC
Current consumption	[mA]	< 15
Min. insulation resistance	[MΩ]	100; (500 V DC)
Protection class		III
Reverse polarity protection		yes
Sensor type		microelectromechanical system (MEMS)
Outputs		
Analogue current output	[mA]	0...10
Max. load	[Ω]	300
Measuring/setting range		
Measuring range of vibration	[g]	-250...250
Frequency range	[Hz]	1...6000
Measuring principle		capacitive
Sensitivity	[µA/g]	14.2
Number of measurement axes		1
Accuracy / deviations		
Linearity deviation		5 %
Operating conditions		
Ambient temperature	[°C]	-30...125
Note on ambient temperature		UL application: < 70 °C
Storage temperature	[°C]	-30...125
Protection		IP 67; IP 68; IP 69K

VSA201

Accelerometer

VIBRATION SENSOR

Tests / approvals			
EMC		EN 61000-6-2	
		EN 61000-6-3	
Shock resistance		DIN EN 60068-2-27	50 g 11 ms
			500 g 1 ms
Vibration resistance		DIN EN 60068-2-6	20 g / 10 ... 2000 Hz
MTTF	[years]	3094	
Mechanical data			
Weight	[g]	49	
Housing		cylindrical	
Type of mounting		M8 x 1,25	
Dimensions	[mm]	Ø 17 / L = 53	
Materials		housing: stainless steel (316L/1.4404)	
Tightening torque	[Nm]	8	
Accessories			
Items supplied		washer, conical	
Remarks			
Pack quantity		1 pcs.	
Electrical connection			

Connector: 1 x M12; coding: A; Contacts: 4; Maximum cable length: 250 m



1	L+ (+9 V)
2	I out
3	GND
4	Test